750 Series

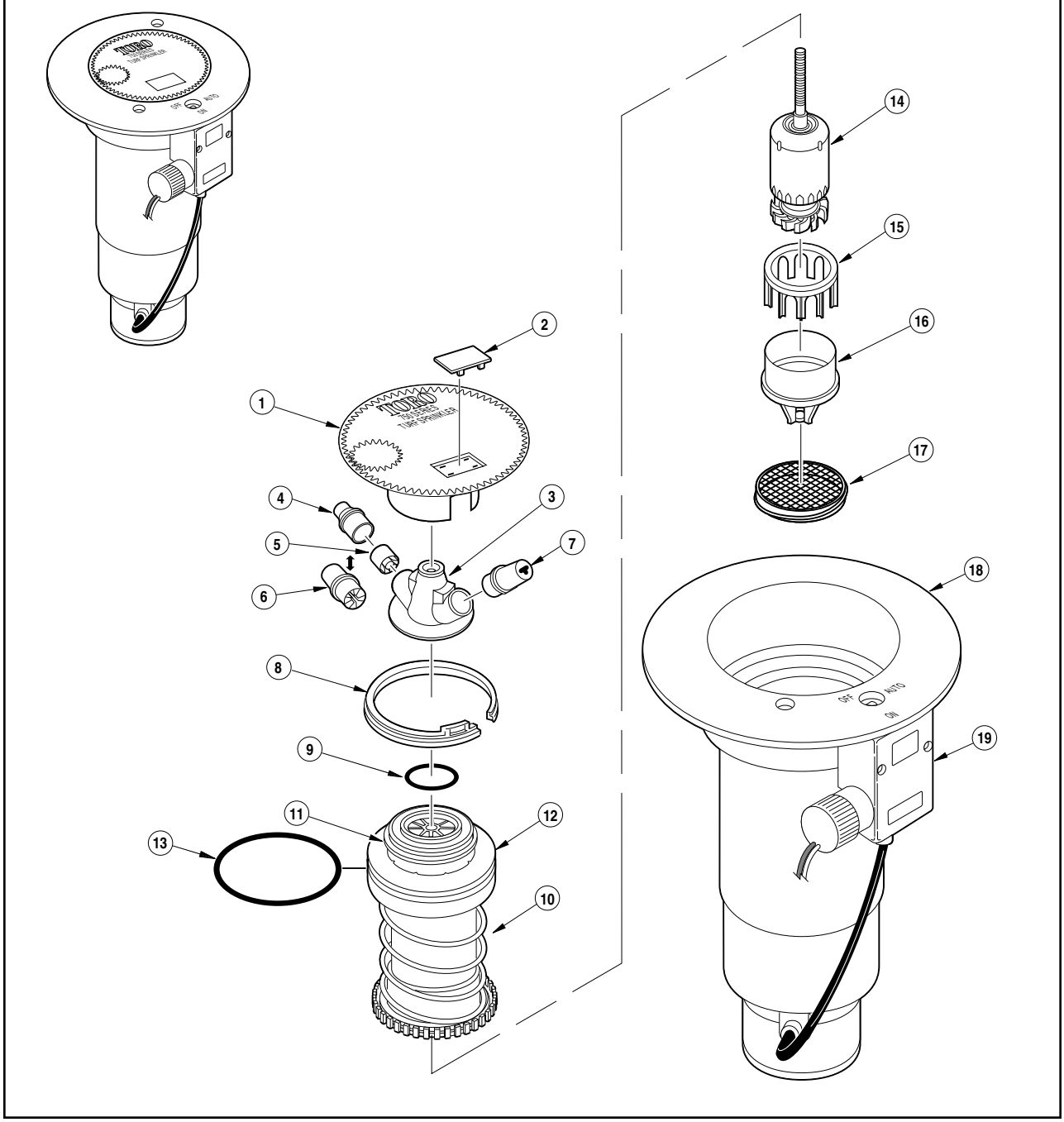

Model Number Information

754-XX-XXX

Arc	Body		Nozzle	Pressure Regulation*
4 = Full-circle	01 = NPT, NO Valve-In-Head	51 = BSP, NO Valve-In-Head	52	5 = 50 PSI
	02 = NPT, Check-O-Matic	52 = BSP, Check-O-Matic	53	6 = 65 PSI
	06 = NPT, Electric Valve-In-Head	56 = BSP, Electric Valve-In-Head	54	8 = 80 PSI
	§ 08 = NPT, NC Valve-In-Head	§ 58 = BSP, NC Valve-In-Head	55	1 = 100 PSI
	41 = ACME, NO Valve-In-Head		56	* Pressure Regulation available on Electric VIH models only.
	42 = ACME, Check-O-Matic		57	
	46 = ACME, Electric Valve-In-Head		58	§ Pre-1998 models only.
			59	

Next Page

Item No.	Part No.	Description	Quantity Per Assy.
1	89-4812	Cap	1
2	89-1589	Plug, Cap (Black)	1
3	89-8907	Nozzle Base Assy. (Includes Nozzle Base and Insert Bearing)	1
4	89-8781	Nozzle, Main, 52, Orange, Short (Includes Item 5)	1
4	89-8782	Nozzle, Main, 53, Brown, Short (Includes Item 5)	1
4	89-8783	Nozzle, Main, 54, Blue, Short (Includes Item 5)	1
4	89-8969	Nozzle, Main, 55, Green, Long (Includes Item 5)	1
5	9-4098	Insert, Nozzle	1
6	89-8701	Nozzle, Main, 56, Red, Long	1
6	89-8702	Nozzle, Main, 57, Gray, Long	1
6	89-8614	Nozzle, Main, 58, Beige, Long	1
6	89-8615	Nozzle, Main, 59, Black, Long	1
7	89-8715	Nozzle, Inner, 52-54, Red	1
7	89-8373	Nozzle, Inner, 55-59, Black	1
8	35-6119	Snap Ring, Head	1
9	363-3889	O-Ring	1
10	- - - - -	Riser Assy. (See Service Item 89-8094)	1
11	89-1386	Retainer, Riser	1
12	- - - - -	Retainer, Spring (See Service Item 89-8095)	1
13	363-3208	O-Ring	1
14	89-9621	Drive Assy.	1
15	89-1390	Housing, Stator	1
16	89-9637	Stator, Variable, 754-52 and 754-57 (Black)	1
16	89-9622	Stator, Variable, 754-58 (Green)	1
16	89-9954	Stator, Variable, 754-59 (Red)	1
17	89-6495	Screen	1
18	- - - - -	Body Assy.(See pp. 66 & 67)	1
19	- - - - -	Pilot Valve Assembly (See p. 68)	1
		SERVICE PARTS AND ASSEMBLIES	
	89-8916	Nozzle Assy., 754-52, Orange (Includes Items 1–5 & 7)	
	89-8917	Nozzle Assy., 754-53, Brown (Includes Items 1–5 & 7)	
	89-8918	Nozzle Assy., 754-54, Blue (Includes Items 1–5 & 7)	
	89-8919	Nozzle Assy., 754-55, Green (Includes Items 1–3 & 5-7)	
	89-8920	Nozzle Assy., 754-56, Red (Includes Items 1–3, 6 & 7)	
	89-8921	Nozzle Assy., 754-57, Gray (Includes Items 1–3, 6 & 7)	
	89-8922	Nozzle Assy., 754-58, Beige (Includes Items 1–3, 6 & 7)	
	89-8926	Nozzle Assy., 754-59, Black (Includes Items 1–3, 6 & 7)	
	*89-4354	Conversion Assy., 754-52 (Includes Items 1–5 & 7–17)	
	*89-4355	Conversion Assy., 754-53 (Includes Items 1–5 & 7–17)	
	*89-4356	Conversion Assy., 754-54 (Includes Items 1–5 & 7–17)	
	*89-4357	Conversion Assy., 754-55 (Includes Items 1–3 & 5–17)	
	*89-4358	Conversion Assy., 754-56 (Includes Items 1–3 & 6–17)	
	*89-4359	Conversion Assy., 754-57 (Includes Items 1–3 & 6–17)	
	*89-4360	Conversion Assy., 754-58 (Includes Items 1–3 & 6–17)	
	*89-8925	Conversion Assy., 754-59 (Includes Items 1–3 & 6–17)	
	89-4352	Seal Kit, 750 (Includes Items 11–13)	
	89-7563	Riser Assy. w/Screen (Includes Items 10–13 & 17)	
	35-4557	Screen, Press-in Type (pre 9/94)	
	89-6359	Support, Screen (Use with 35-4557 Screen)	
	89-4735	Yardage Marker, Yellow (10 sheets per pack)	
	89-4736	Yardage Marker, Lavender (10 sheets per pack)	
	89-4719	Effluent Marker, Lavender (100 per pack)	
	89-8290	Cap, Effluent	
		SERVICE TOOLS	
		See p. 69	
		* Order Through Finished Goods Distribution System—Minneapolis	